

Circle *of* Support



Circle 1000

*Raises more than
\$1M in 2011*



Circle 1000
Hoag® Family Cancer Institute



Karen Linden, Pame Schmider, Margaret Larkin, Kelly Corrigan, Jane Yada & Ginny Ueberroth

Circle 1000 Raises More Than \$1 Million

Circle 1000 celebrated its 24th Annual Founders' Brunch with guest speaker, Kelly Corrigan, best-selling author of *The Middle Place*. We are pleased to report that we raised more than \$1 million dollars in 2011, which speaks volumes about our underwriters' commitment to support Circle 1000.

Guests at the Brunch enjoyed Ms. Corrigan's good humor, honesty and vulnerability as she shared her struggle as a young mother of two with stage-three breast cancer. To add to her challenge, her beloved father had his own grave cancer diagnosis just months after her own. She addressed the crowd as if she were sitting in her family room chatting with good friends.

She shared passages from *The Middle Place*, which poignantly describe that space you're in when you are both someone's parent and someone's child—an independent grown-up but still finding yourself wanting to run home to your parents when problems arise. Everyone experiences that middle place at different times. For Kelly it was while she battled cancer alongside her courageous father.

This often happens when someone is fighting a disease such as cancer or when taking care of someone battling it. Having a support system during this time, whether it is family or friends, is crucial. Circle 1000 is to the Hoag Family Cancer Institute as the Hoag Family Cancer Institute is to the person and family dealing with cancer; a great source of support, comfort, healing and care.

As we approach the 25th Annual Founders' Brunch Celebration in 2012, one can get a bit nostalgic. The history and impact of Circle 1000 to the Hoag Family Cancer Institute is significant and everlasting. Lives have been changed and lives have been saved. We have been fortunate to have inspirational and interesting keynote speakers over the years—each has touched our hearts, some making us laugh, some making us cry. Each brunch a special tribute to our

underwriters and their tremendous impact on cancer care at Hoag.

The special planning for the 2012 brunch is well under way. It is a big year and we want to celebrate with you in a big way.

Thank you all for your dedication to Circle 1000. Your generous contributions and attendance enables the Hoag Family Cancer Institute to offer world class cancer care right here in Orange County. You keep Circle 1000 vital as a leading support for the Hoag Family Cancer Institute. Again, thank you for raising \$1 million dollars in proceeds this year!

In the 24 years since Circle 1000's inception, contributions have totaled more than \$13 million to the Hoag Family Cancer Institute. On behalf of the Circle 1000 Founders' Committee, Hoag Family Cancer Institute and Hoag we thank you again for your 2011 contributions.

2011 contributions were designated in the following areas:

- \$150K - Oncology Nursing (Symposium)
- \$100K - Sandy Sewell Oncology Nursing Scholarship endowment
- \$750,000 - Tomosynthesis and Breast Ultrasound 3D units and education

Please plan to join us for our 25th Anniversary Celebration Brunch in 2012. Watch for details and the date to be announced. Join us as we write the 25th chapter of the Circle 1000 story together!

Pame Schmider, Circle 1000 Chair



Cindy McAfee



Katie Foley & Marge Lewis



Jackie Glass



Sean Kirwan, Virginia Kirwan & Roger Kirwan



Sue Werner, Kelly Corrigan & Mimi Hogan



Vicki Booth, Heather Gaughan & Beth Knapp



Tara & Mike Shapiro



Laurie Easton & Lula Halfacre

Star Patrons

Anonymous
 Helen & Bill Close
 Kevin Finn
 Jackie Glass/The Kling Family Foundation
 Roger Kirwan/
 The Kirwan Family Foundation
 Margaret & Thomas Larkin, Jr.
 Marge & Jeff Lewis
 The McAfee Family Foundation
 Pame Schmdier &
 Ernie Schmdier
 Ginny & Peter Ueberroth
 Larry Werner Family

Platinum Underwriters

Janet & Don Ayres, Jr.
 Susan Bartlett &
 Edouard de Limburg
 Lynette & Richard Berg
 Jean Bellwood/Carl E. Wynn Foundation
 Ginny & Dave Hanna
 Karen & Tom Linden
 Sandy & Ron Livingston
 Ann & Bob Lucas
 Melinda & Tony Moiso
 David A. Pyle Family
 Sandy Sewell
 Tara & Michael Shapiro/
 HOM Real Estate Group
 Jamie & Jamie Shepherdson
 Pinkie & Dennis Terry/
 The Terry Family Foundation
 Mary Lynn & Rusty Turner
 Marilyn von KleinSmid-Randolph
 Vicki & Jim Warmington
 Kim & Hank Weeks

Distinguished Underwriters

Dee Dee Anderson, Heather Gaughan &
Brandy Valdez
Shelley & Phil Belling
Teresa & James Broyles
Heather Gaughan



Ann Lucas, Lin Auer, Margo Hume & Linda San Miguel

Major Underwriters

Linda & David Adams
Sheryl & Dr. Robert Anderson
Julia & George Argyros/
Argyros Family Foundation
Vicki & Bill Booth
Mary O. & James Buckingham
P.J. & Bill Burke
Laurie Sewell Cappello &
Gerard Cappello and Mary & Jeff Sewell
Sue & Peter Cooper
Kelly & Ron Cummings
Carmela & Ben Du
Cheri & David Ekedal
Arden Flamson
Marie & Bob Gray
Maralou & Jerry Harrington
JoAnn Hertel
Jacqueline Humphries
The Jaffe Family
Jeanette Berteau Hennings Foundation
Elaine & Hunter Keck
Beth & Tom Knapp
In loving memory of Bernice Dewar
Shelly & Thorpe Logemann
Heather & James Madden
Deborah & Jeffrey Margolis
Marilyn McIntyre
Pam & Jim Muzzy
Trish & John O'Donnell
Style 2020/Kathryn Moore & David Moore
Nancy & William Thompson
Katie & George Tuerk



Margaret Larkin & Kelly Corrigan



Ginny Ueberroth & Arden Flamson



Kathryn Glassmyer, Karen Linden & Heather Madden



Kurt Stewart, Valjean Bellwood & Diane Stewart



Charles Randolph & Marilyn von KlienSmid-Randolph



Dawn Wallack & Ginny Hanna

Benefactors



Dave Ekedal & Cheri Ekedal



Elaine & Hunter Keck



Ron Cummings & Kelly Cummings



Sheryl & Dr. Robert Anderson



Mary & Jim Buckingham



Marie Gray & Marianne Wunderlich



Nancy Thompson, Don Thompson & Karina Hamilton



Thomas Larkin, Jr., Tom Linden & Bill Booth

- Kari Grimm Anderson
- Frances & Dr. John Applegate
- Dorothy & Donald Bendetti
- BSN-Jobst Medical
- Mary V. Buckingham
- Stella Chavos/Newport Center Orthopedics
- Diane & Jim Connelly
- Sandy & Allan Fainbarg
- Mary & Walter Frome,
- Mari & Stan Frome/
The Frome Family Foundation
- Kathryn Glassmyer/
South Coast Plaza
- Ellie & Michael Gordon
- Patricia Jackson
- Lynn & Mike Joseph/
The Joseph Family Foundation
- David Kernan
- Vida & Greg Knapp
- Christy & Lou Marlin
- Donna Miller
- Sandi Mitchell
- Ann & Jim Morris
- Dr. Sherry Phelan &
John Phelan
- The Sammis Family
In memory of Joan Sammis
- Patsy & David Schweitzer
- Nancy & Geoffrey Stack
- Barbara & Kenneth Strotzman
- Heidi Ueberroth
- Keri Ueberroth & Dave Neshat
- Polly & Joseph Ueberroth
- Sarah Pascoe Valpredo

Underwriters

Sally & Dr. Richard Afable
 JoAnn Albers
 Mary & Dick Allen
 Pat & Dick Allen
 Ginger Allen
 Susan & Samuel Anderson
 Lin Auer
 Sandra Ayres &
 Seta Tchekmedyan
 Kerry & Dr. Neil Barth
 Judy & Richard Bauer
 The Beall Family Foundation
 Beckstrand Cancer Foundation
 Barbara Belveal
 Sheryl Soden Benjamin
 Trish & Mike Berchtold
 Mary Lynn Bergman-Rallis
 Hyla & Richard Bertea
 Linda & John Bertone
 Lesley & Dr. Alan Beyer
 Barbara & Alexander Bowie
 Lisa & Steve Briggs
 Louise & Daniel Bringham
 Dr. James Caillouette
 Nancy Caldwell
 Linda & Denny Campbell
 Kris & Jay Carnahan
 Mary & Fenton Carey
 Howard Chastain
 Betty Clark
 Clara Clem
 Beth Bidna & Jennifer Condas
 Kingsley & Jack Croul
 Wendy & Michael Cupps
 Janet Curci
 Alison Davis
 Carol Demorest
 Annalee & Richard DeWitt

Front Row: Alysha Moore, Arden Flamson, Kathleen Flamson
Back Row: RJ Flamson, Billie Flamson, Brooke Flamson,
 Kelly Corrigan, Taryn Flamson, Nick Flamson



Carmela Du & Terry Schreyer



David Neshat & Keri Ueberroth



Kathryn Moore



Helen Close & Gini Robins

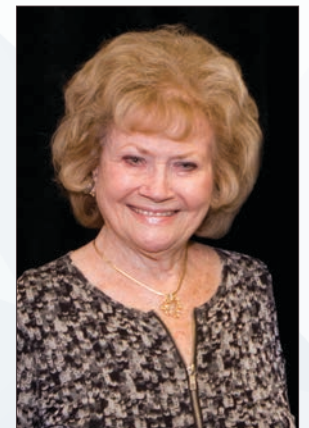

Jacqueline Humphries

Underwriters



Walter Frome & Mary Frome



Stephanie & Julia Argyros



Shelly Logemann, Kelly Corrigan & Thorpe Logemann



Carrie Williams & Polly Ueberroth



Jill & Hyla Berteau



P.J. Burke



Patsy & David Schweitzer

- Mary & Earl Dexter
- Dee & Richard Dick
- Jacquelyn & Dr. Robert Dillman
- Bette & James Dobrott
- Deborah Drucker
- Laurie & Jake Easton III
- Beverley Elliott
- Linda Ensbury & Susan Graham
In loving memory of Jacquelyn Kubn
- Linda & John Ernst
- Tammy & Jim Evatt
- Juanita Firestone
- Tracy & Steve Friedmann
- Artyn & Max Gardner
- Jocelyn & Roger Gilbert
- Marjorie Godber
- Etelka Greer
- Sue & Dan Guggenheim
- Sherry & Jay Haber
- Jana & Terry Hackett
- Karina & Bob Hamilton
- Kathy & John Hamilton
- Jan Turner Hering & J. Clark Booth
- Jill & James Hewicker
- Dee & Larry Higby
- Sandi & Gary Hill
- Lisa Hillgren/Hillgren Family Foundation
- Mimi & Tom Hogan
- Ursula & Robert Hoshaw
- Regina & Richard Hunsaker
- Dr. Gracita DeCosta Iyer & Dr. Kris Iyer
- Margie Jager
- Richard John
In loving memory of Rosalind Williams John
- Debbie & Mark Johnson
- Nora Jorgensen Johnson & Dr. James Johnson
- Johann & Dr. Richard Jonas

Underwriters

Dr. Lisa Karamardian
 Coead & Peter Kenny
 Jane Kingsley
 Sally & James Knapp
 Joan & Ron Lane
 Anne Layton
 Cristine & Tim Lindenfelser
 Martha Macnab
 Adrienne Matros
 Lisa & Bill Mathies
 Lori & Joe McKay
 Cindy & Mike McKee
 Debbie McKenna
 Cindy & Gary McKitterick
 Annette & Bob McKnight
 Susie & Norm Meager
 Zada & Thomas Megonigal
 Kathy & Ron Merriman
 Barbara & Ed Meserve
 Jan Moody
 Priscella Moore
 Lourdes & Ted Nark
 Newport Lido Medical Center
 Ann & Joseph Obegi
 Linda & Steve Obradovich
 Nancy & Sidney Petersen
 Jenny & Terry Petty
 Mary Philpot
 Nancy & Garrett Pickett
 Therese Poitevin & Richard O'Hara
 Colene & Bob Porter
 Teresa & Dr. Ford Powell
 Charlene E. Prager
 Ann & Dr. Aidan Raney
 Raney & Zusman Medical Group



Beverley & Marty Elloitt



Mary & Lacy Buckingham



Sharon Wegis & Kari Grim Anderson



Fran Applegate, Jill Aschieris, Kelly Corrigan & Dr. John Applegate



Cindy McKee & Christi Veal



Priscilla Clark & Carolyn McKitterick



Karen Jaffe



Lynn Freeman & Ellie Gordon



Ann Morris

Underwriters

FR: Mary Tollner, Lindsay Raney

BR: Charm Logan, Kelly Corrigan, Ann Raney and Natalie Raney



- Robert Rife
- Gini & Bob Robins/
Theodore Robins Ford
- Michelle Rohé
- Mary & Peter Rooney
- Sherrie & Gaetan Scalzo
- Suzanne & Robert Searles
- Kylie Schuyler & Doug Hodge
- Margie & Larry Smith
- Rhoda & Jim Stanley
- Cindy & Allan Stokke
- Stacy & Jeff Stone
- Judith Swedlund
- Jane & Richard Taylor
- Susan & Joe Thomas
- Tabitha & Steve Unterberfer
- Valaree & Robert Wahler
- Linda & Tod White
- Dana McNeil Weiner
- Rita & Gary Wilder
- Corky & Bob Winters
- Sandra & Ray Wirta
- Peggy & Lloyd Wise
- Keiko Sakamoto & Bill Witte
- Susie & George Wood
- Dr. Doug Zusman
- Lia & Victor Assad/Iacocca Family Foundation
- Sally Crockett
- Patricia Jones
- Kathleen & Gil Kort
- Kathy Pearlman
- Mary Russell
- Eva & Nick Scalzo
- Terry & George Schreyer
- Joy Schaefer-Skaggs & Greg Skaggs



Jennifer Segerstrom



Gordon McNeill &
Dr. Anna Marie McNeill



Mary Babbitt, Ida Middlesworth & Shelly Babbitt



Anne McCloskey & Joan Lane



Mary Philpot & Donna Gratias



McCall Hanks & Stella Chavos

Fran Applegate – Vin Jorgensen Award Winner



Fran Applegate

A founding member of Circle 1000, Fran Applegate has been involved since the beginning when Sandy Sewell formed the group in 1987. Fran remembers being impressed with the idea and she continues to be impressed that Circle 1000 has held steadfast to its mission all these years later. Fran believes that donors become involved because of the cause and that the results speak for themselves. She is honored to win the award named after her good friend, the late Vin Jorgensen. She shares that she is deeply grateful to all of her friends who've been faithful Circle 1000 donors. A past winner of the Pete Siracusa Award, Fran and her husband, Dr. John Applegate, are long-time Hoag supporters. They are past Chairs of the Christmas Carol Ball and the Sweetheart Ball and were active volunteers in the Hoag Festival of Trees.

Circle of Support for Oncology Nurses

For nearly a quarter of a century Circle 1000 members have demonstrated their extraordinary commitment to supporting outstanding cancer care at Hoag. This year Circle 1000 funded continuing education for oncology nurses with a \$250,000 gift to the Sandy Sewell Oncology Nursing Scholarship and the Annual Oncology Nursing Conference.

Circle 1000 has made a profound and long-lasting impact on oncology nursing at Hoag and beyond. The Sandy Sewell Oncology Nursing Scholarship endowment provides advanced education for oncology nurses who must undergo rigorous continuing education to stay current with advances in cancer care. The annual Oncology “Embracing Excellence in Oncology Nursing Practice” conference benefits radiation and oncology nurses from all over the western U.S. as well as pharmacists and nursing students interested in specializing in oncology.

“On behalf of Hoag, let me express our collective gratitude to you and all of the Circle 1000 members for putting your compassion into action,” shares Rick Martin, MSN, R.N., Hoag Senior Vice President & Chief Nursing Officer. “Oncology nurses are a very special group of people and we are extremely grateful that Circle 1000’s donations will greatly impact the lives of our nurses and in turn, our cancer patients. Your support of cancer care in our community is invaluable.”

25th Anniversary Celebration Plans Underway!



We are busy planning the 25th Anniversary Founders’ Celebration Brunch scheduled for spring 2012. We know that you will want to join us for this very special commemoration of a quarter century of generosity and commitment. We will announce the details soon.

Karen Douvillier, R.N., O.C.N. – 2011 Sandy Sewell Nursing Oncology Scholarship Recipient



Karen Douvillier, R.N., O.C.N.

Many members of Circle 1000 are cancer survivors and have experienced the extraordinary nursing care at Hoag first hand. The endowment for the Sandy Sewell Nursing Oncology Scholarship, created in 2007, supports these dedicated caregivers in continuing their education.

This year's 2011 Sandy Sewell Oncology Nursing Scholarship Award recipient is Karen Douvillier, R.N., OCN. A registered nurse for over 30 years, Karen worked for 12 years as trauma nurse before moving into oncology when her father was diagnosed with lung cancer in 1997. Karen, part of the Hoag family for three years, works in the Outpatient Treatment Center of the Patty & George Hoag Cancer Center.

Having cared for first her father, and then her mother, through their battles with cancer, Karen developed a passion for oncology nursing and a deep interest in advancing her education. In May 2012, Karen will complete her Bachelor's Degree in Nursing from Cal State University, Fullerton and she plans to go on to attend the Master's program at Cal State University, Long Beach. Her goal is to become an Oncology Nurse Practitioner.

"I am so grateful that Circle 1000 and Hoag have given me this amazing opportunity," says Karen. "Without the generous support provided by the scholarship, I would not have been able to move forward with my passion and attain my goal. I plan to pay it forward and help support the new nurses coming in."

Circle 1000 supports digital breast tomosynthesis



Gary Levine, M.D.

Circle 1000 is excited to announce that, thanks to your generosity, it is directing much of the funds raised in 2011 to a new and progressive technology in the fight against breast cancer. Hoag Breast Care Center is now the first and only breast center in California to provide state-of-the-art Digital Breast Tomosynthesis as part of its comprehensive breast imaging services.

"We are so grateful that Circle 1000 was able to fund the future of breast cancer screening in our community," states Gary Levine, M.D., director of imaging, Hoag Breast Care Center and a national expert in breast tomosynthesis. "Digital breast tomosynthesis provides us a greater opportunity to detect early-stage breast cancers which may not have been visible using traditional mammography. This early detection translates to lives saved."

Hoag is a pioneer in digital breast tomosynthesis. In 2008, Hoag was selected as one of only 11 beta sites in the nation designated to participate in the two-year clinical trial, which ultimately resulted in FDA approval of the technology in February 2011. Hoag currently offers digital breast tomosynthesis at Hoag Breast Care Center located within Hoag Hospital Newport Beach. In the near future, Hoag will be extending this service to Irvine as well.

Approximately 40 percent of women screened at Hoag have radiographically dense breasts, particularly younger women ages 40-49. For these women, conventional digital mammography has significant limitations and digital breast tomosynthesis promises to be especially valuable in evaluating them. Dense breast tissue can obscure an underlying cancer, or conversely mimic a cancer when none exists.

For more information, visit www.Hoag.org/breastcare.

Members Extraordinaire

Lia & Victor Assad/Iacocca Family Foundation
 Sally Crockett
 Patricia Jones
 Kathleen & Gil Kort
 Kathy Pearlman
 Mary Russell
 Eva & Nick Scalzo
 Terry & George Schreyer
 Joy Schaefer-Skaggs & Greg Skaggs



Susan Thomas & Tabitha Unterberger



Judy St. Sure & Linda Bertone



Margie Jager & Georgie Kenyon



Sue Ellen O'Connor & Nancy Stack



Joyce Ukopina & Nancy Caldwell

Associates

Louise & Dr. Edwin Amyes
 Aileen Arenson
 Bonnie Barrington
 Thomas Casey
 Mike & Wendy Cupps
 Denise Duncan
 Betty Gleason
 Joan Hadley
 Karina Hamilton
 Argine & Haig Kelegian
 Mary Leshure
 Susan Mailman
 Diane Schweitzer
 Robert Kay Smith
 Dr. Lincoln Snyder
 Elizabeth & William Storm



Lisa Hillgren, Betty Foley & Cindy Stokke



Louise & Daniel Brigham



Tammy & James Evatt



Patricia Jones & Barbara Bowie

Supporters



Jenny Petty, Arden Flamson, Pame Schimder, Fran Applegate & Tara Shapiro



Diane Bailey & Sydney Balalis



Hilary Powell & Carol Demorest



Jana Hackett & Kelly Mazza



Ann Taylor, Kelly Corrigan & Madonna Molinari



Corky Winters, Mary Allyn Dexter & Diana Miner



Pam Duley, Hanna Skjonsky, Ann Moorehead, Mary Rooney & Jill Weiss

- Joann Akerman
- Jean Baker
- Katherine Basso
- Binnie Beaumont
- Kenya Beckmann
- Beth Bidna
- Sherry Cagle
- Julie Carpenter
- Amy Cluster
- Linda Colton
- Bernice Copp
- Peggy Coye
- Donnie Crevier
- Martha Crowner
- Dee Curry
- Vicki de Reynal
- Denise Desantis
- Marian Dunlap
- Jamie Donchess
- Kathleen Eastman
- Bonnie Egan
- Kathleen Feicht
- Alberta Firth
- Jean Galloway
- Doe Girling
- Glenna Granzella
- Jodi Greenbaum
- Floyd Harmon
- Heather Harwell
- Nancy Hodgkinson
- Kathy Humphries
- Miwako Inoue
- Joanne Johnston
- Sommer Killian
- Kathleen Kort
- Toni Leffler
- Nadine Leyton
- Karen Littlefair

Supporters

- Edith Marowitz
- Carol Martin
- Marcia Martyn
- Giovanna Mastrovich
- Joan McBride
- Beth McCray
- Melinda & Douglas McCrea
- Bessie Meily
- Jo-An Merrill
- Ida Middlesworth
- Leslea Miller
- Judy Montgomery
- Leslie & Thomas Moore
- Cynthia Morales
- Lynn Multari
- Dorothy Munroe
- Sue Murphy
- Lila Nelson
- Margo O'Conner
- Peggy Ogden
- Dorothea Perrin
- Jenny Petty
- Becky Plaisance
- Lynn Pyle
- Mary Rabbit
- Mary Ramella
- Francesca & Sam Rehnborg
- Margaret Rumsfeld
- Gini Savage
- Marilee Schneider
- Dr. Margaret Shannon
- Sheryl Soden
- Betty Stroch
- Madeline Swinden
- Penny Taube
- Lynn Thomas
- Barbara Travers



Dr. Dan Huang, Dr. Neil Barth & Dr. Ann Rojas



Dr. Kris Iyer & Dr. Maria DeCosta Iyer



Dr. James Johnson & Nora Jorgensen Johnson



Johann & Dr. Richard Jonas

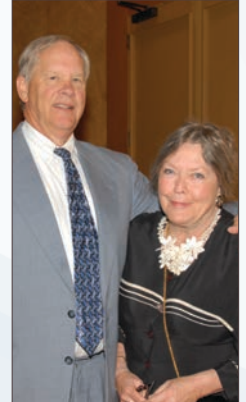

Dr. Robert Dillman & Jacquelyn Dillman



Diane Cotton, Pame Schmider & Suzanne Searles



Chris Gialanella, Aimee Morse & Eva Scalzo



Colene Porter & Jane Kingsley



Dee Pritchard Dick & Richard Dick

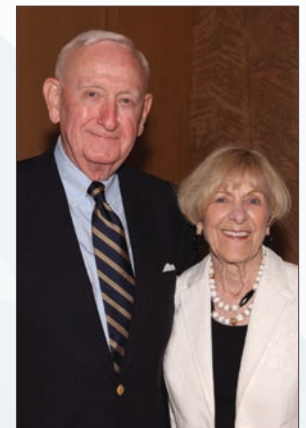

Fenton Carey & Mary Carey



Sandy Livingston & Ronni Allumbaugh



Heather Zusman, Dr. Douglas Zusman & Jenna Zusman



JoAnn Albers



Linda Ensbury & Susan Graham



Annalee DeWitt



Sue Murphy & Linda White



Romy McFarland & Kathy Merriman



Kathy Colao & Kathie Armstrong



Madeline Swinden & Mary Quallmalz

Supporters

- Phyllis Turner
- Chris Valli/Chris Valli Enterprises
- Dorothy Wahlstedt
- Maryann Wentworth
- Keiko Sakamoto & Bill Witte
- Cynthia Wittenberg
- Patricia Yoder
- Virginia Zenz

Donors

- Susan Allen
- Betty Andrews
- Rita Auelmann
- Moirra Auld
- Barbara Aune
- Diane Bailey
- Magda Barragan
- Sheri Best
- Carol Boice
- Linda Braun
- Nancy Bushell
- Lyn Carlyle
- Susan Champion
- Heather Cook
- Julie Diller
- Frances Farrer
- Kathleen & Emory Frink
- Victoria Gering
- Patricia Groth
- Marti Hau
- Beverly Holcomb
- Joan Hall Holstein
- Louise Hromadka

Donors

Patricia Anne Hurley
 Carolyn Hurley
 Susan Hutchinson
 Libby & Jack Keating
 Coead Kenny
 Susan Krause
 Lou Krumpholz
 Rick Martin
 Eileen McConnell
 Lavona McVicker
 Lauri Mendenhall
 Donna Miramontes
 Carmelita Moore
 Barbara Newcomb
 Cynthia Niblo
 Suzanne Paulson
 Ruth Poole
 Carol Porter
 Lucy & Rick Rawlins
 Dr. Dorothy Ray
 Louise Ribal
 Lane Sherman
 Marcelle Steller
 Angela Stollsteimer
 Vi Straw
 Lois Tingler
 Shelley Todd
 Jean Trom
 Irene Tupman
 Sara & Bill Ware
 Georgene Wintermute
 Lizanne Witte



Jonathan Tudor, Shelah & Kenneth Michael



Barbara Belveal & Kathy Wiltse



Sherry Haber & Nancy Harrison



Michelle Shrikian, Eric Finley & Jean Kelegian



Richard & Patricia Allen



Sally Afable & Linda Hedemann



Lauren von KleinSmid



Connie Buwalda



Ann Wentworth & Lori Nadler



Jane Taylor & Charlene Prager

In Honor Of



Alison & Flynn Andrizzi



Kerry & Dr. Neil Barth



Beth Bidna



Molly McCray & Carrie Young



Sarah Hogan



Susan Guisto



Debbie McKenna



Jennifer Condas



Judy Bauer & Kelly Corrigan



Sherry Bilbeis & Kris Peyton



Robert Braithwaite

Hyla Berteau by
Sue & Ralph Stern

Karen Linden by
Diana Aston & Jane Penso
Sandy Sewell

Pame Schmider by
Karen Linden
Jane Penso
Al Roberts
Sandy Sewell
Emily Thompson
Sharon Thornton

Sandy Sewell by
Megan Callaban
Arden Flamson
Karen Linden
Jane Penso

Betty Sismore by
Patricia Hurley
Mr. & Mrs. Dennis Kitchen

Ginny Ueberroth by
Karen Linden

Ginny & Peter Ueberroth by
Karen Linden

In Memory Of

- Al Auer by
Arden Flamson
- Thomas Cleaver by
Fran & Dr. John Applegate
- Patricia Heise by
Fran & Dr. John Applegate
- Enid Hromadka by
Sandy Sewell
- Thomas Jones by
Joan Weidemann
- Jim Muller by
Sandy Sewell
- Al Rudderow by
*Marian Dunlap
Louise & Daniel Brigham*
- Theodore Schnack by
Lynn Thomas
- Lucille Udell by
Sandy Sewell
- Ginny Valentine by
Sandy Sewell



Pame Schmider, Chair

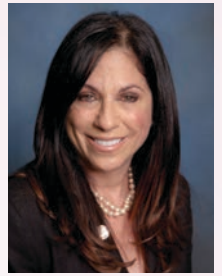

Sheryl Anderson

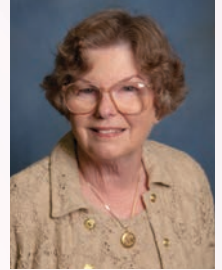

Fran Applegate

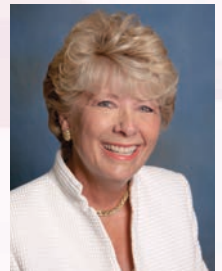

Lin Auer

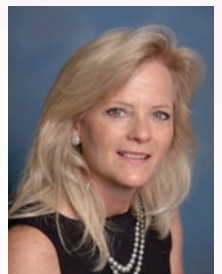

Kerry Barth



Vicki Booth

In Kind Donors

- Lula Halfacre – Traditional Jewelers
- Henri Bendel – South Coast Plaza
- Susan Bartlett

Founders' Committee

chair

Pame Schmider

underwriting chair

Margaret Larkin



Margaret Larkin, Underwriting Chair

Founders' Committee

committee members

- Sheryl Anderson
- Frances Applegate
- Lin Auer
- Kerry Barth
- Vicki Booth*
- Mary V. Buckingham
- Helen Close
- Jacquelyn Dillman
- Arden Flamson*
- Heather Gaughan
- Kathryn Glassmyer
- Jan Turner Hering
- Nora Jorgensen Johnson
- Janet Joyce
- Beth Knapp
- Margaret Larkin
- Margery Lewis
- Karen Linden*
- Heather Madden
- Jenny Petty
- Gini Robins
- Tara Shapiro
- Ginny Ueberroth*
- Sue Werner
- Jane Fujishige Yada

* Past Chairs



Mary V. Buckingham



Helen Close



Jacquelyn Dillman



Arden Flamson



Heather Gaughan



Kathryn Glassmyer



Jan Turner Hering



Janet Joyce



Nora Jorgensen Johnson



Beth Knapp

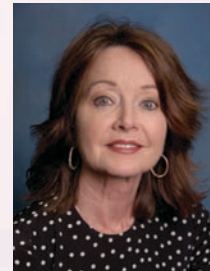

Marge Lewis

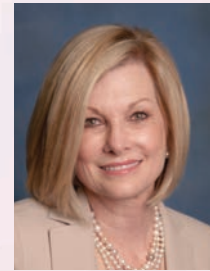

Karen Linden



Heather Madden



Jenny Petty

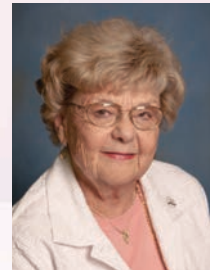

Gini Robins



Tara Shapiro



Ginny Ueberroth



Sue Werner



Jane Yada



Hoag Hospital Foundation
 Circle 1000
 500 Superior Avenue, Suite 350
 Newport Beach
 CA 92663

RETURN SERVICE REQUESTED

Non-Profit
 Organization
 U.S. Postage
 PAID
 Permit No. 1271
 Newport Beach, CA

Thank you Kelly!



Photo credit: CBS

Kelly Corrigan - April 2011

©2010, Hoag Memorial Hospital Presbyterian. All rights reserved. Hoag is a registered trademark of, and Hoag Hospital and Hoag Care are trademarks of, Hoag Memorial Hospital Presbyterian. 10/10.LT.1.3M.LA.JF

Hall of Fame Circle 1000 Speakers

- | | | | | |
|-----------------------------|--|--------------------------|-------------------------------|-----------------------|
| Jill Ireland † – 1988 | Susan Nessim and Diana Golden † – 1994 | Scott Hamilton – 1999 | Meredith Baxter Birney – 2005 | Cokie Roberts – 2009 |
| Betty Rollin – 1989 | Linda Ellerbee – 1995 | Barbara Barrie – 2000 | Sam Donaldson – 2006 | Ethan Zohn – 2010 |
| Nancy Reagan – 1990 | Carol Krause – 1996 | Alan Hobson – 2001 | Lou Holtz – 2007 | Kelly Corrigan – 2011 |
| Peter Ueberroth – 1991 | Harry Belafonte – 1997 | Geraldine Ferraro – 2002 | Tom Brokaw – 2008 | |
| Dave Dravecky – 1992 | Ted Kennedy, Jr. – 1998 | Julia Sweeney – 2003 | | |
| Dr. Edward Rosenbaum – 1993 | | Hamilton Jordan – 2004 | | |

† Deceased



Circle 1000 Founders' Committee

Top row, left to right: Sheryl Anderson, Jenny Petty, Kerry Barth, Tara Shapiro, Sue Werner, Karen Linden, Marge Lewis, Kathryn Glassmyer, Heather Madden, Vicki Booth, Beth Knapp, Mary V. Buckingham, Jacqueline Beauregard Dillman, Gini Robins, Helen Close and Frances Applegate **Front row, left to right:** Nora Jorgensen Johnson, Heather Gaughan, Margaret Larkin, Pame Schmider, Kelly Corrigan, Ginny Ueberroth, Arden Flamson and Lin Auer **Missing from photo:** Jan Turner Hering. Jane Yada